

INVITATION FOR BIDS

Osseo Area Dusty Riders

TRAIL RESURFACING Starting one mile west of Ives Road; Ending at McGower Road BUFFALO RIVER STATE TRAIL JACKSON / COUNTY

BID DEADLINE: MAY 21, 2021

The Osseo Area Dusty Riders are planning GRADE AND RESURFACE TRAIL at BUFFALO RIVER STATE TRAIL. Construction is planned AFTER THE NOTICE TO PROCEED IS ISSUED with completion on or before JULY 11, 2021.

Due to funding, we anticipate this project will be completed in three phases consisting of a one-mile section each. Please submit your bid broke down for Phase One and the complete Project (Phase 1, Phase 2, Phase 3).

If you are interested in performing this work, please submit the SOLICITATION FOR BID FORM by email for the project to:

Osseo Area Dusty Riders
osseoareadustyriders@gmail.com

If you would like a site visit, refer to the REQUEST FOR BID for date, time, and contact information.

Your bid should be submitted on the attached SOLICITATION FOR BID FORM and must be signed to be valid. Questions relating to the bid documents and requirements should be directed to the Osseo Area Dusty Riders as indicated on the REQUEST FOR BID.

The Osseo Area Dusty Riders are a 501(c)(3) Non-Profit and would gladly accept any donations of time, materials or labor. Please reflect any donations in your SOLICITATION FOR BID. The Osseo Area Dusty Riders reserve the right to reject any or all bids or to waive any informalities in any bid, or to accept any bid which will best serve their interests.

Sincerely,

Brad Van Schoyck
President

Request for Bid

Trail Resurfacing / Phase 1 - Starting one mile west of Ives Road (44.5834774, -91.0840118) ending at Ives Road (44.581369, -91.065040)

Project Description

Project Description	Grade and compact existing trail to provide adequate crown and remove potholes; place 8 inches of ¾ inch aggregate topped with 2 inches of 3/8 inch screening, grade and compact; all incidentals necessary. Project length 1 mile, project width 12' feet.
Site Location	Buffalo River State Trail, Phase 1 - Town of Garfield, Jackson County See Map on below

Bids Due

Bid Due	MAY 21, 2021; 4:00PM	
Deliver Bids To:	Osseo Area Dusty Riders, PO Box 458, Osseo, WI 54758	
Emailed Bids Allowed?	<input checked="" type="checkbox"/> Yes <input type="checkbox"/> No	Email: osseoareadustyriders@gmail.com Emailed bids preferred

Property Contact Information

Contact name	Brad Van Schoyck
Contact phone	608-963-6975
Contact email	osseoareadustyriders@gmail.com

Site Tour Information

Tour Date	On your own or as requested
Contact	Brad Van Schoyck

Scope of work

- 1) Grade existing trail surface to provide proper crown and suitable surface for new surface gravel
- 2) Place 8 inches of ¾ inch aggregate, 2 inches of 3/8 screening grade and compact
 - a. Provide a 2% crown on finished surface
- 3) Project length is one mile, project width is twelve feet
- 4) Restore any disturbed areas adjacent to trail caused by operations

Schedule

No work will be allowed between May 28 and June 1, 2021; July 3 and July 6, 2021 for holidays.

Completion Date

All work must be completed by July 30, 2021.

Utility Coordination

There are no known utilities within the project site. Contractor to verify prior to the start of construction.

Submittals

The following items shall be submitted and approved prior to beginning installation:

- 1) Aggregate gradations

Basis of Award

The Osseo Dusty Riders reserve the right to reject any or all Bids or to waive any informalities in any Bid, or to accept any Bid which will serve their best interests.

Request for Bid

Trail Resurfacing / Phase 1, 2, 3 (Starting one mile west of Ives Road (44.5834774, -91.0840118) ending at McGower Road (44.591377, -91.028992))

Project Description

Project Description	Grade and compact existing trail to provide adequate crown and remove potholes; place 8 inches of ¾ inch aggregate topped with 2 inches of 3/8 inch screening, grade and compact; all incidentals necessary. Project length 3 miles, project width 12' feet.
Site Location	Buffalo River State Trail, Phase 1 - Town of Garfield, Jackson County, Phase 2 – Town of Garfield & Town of Cleveland, Phase 3 – Town of Cleveland, Jackson County See Map below

Bids Due

Bid Due	MAY 21, 2021; 4:00PM		
Deliver Bids To:	Osseo Area Dusty Riders, PO Box 458, Osseo, WI 54758		
Emailed Bids Allowed?	<input checked="" type="checkbox"/> Yes	<input type="checkbox"/> No	Email: osseoareadustyriders@gmail.com Emailed bids preferred

Property Contact Information

Contact name	Brad Van Schoyck
Contact phone	608-963-6975
Contact email	osseoareadustyriders@gmail.com

Site Tour Information

Tour Date	On your own or as requested
Contact	Brad Van Schoyck

Scope of work

- 1) Grade existing trail surface to provide proper crown and suitable surface for new surface gravel
- 2) Place 8 inches of ¾ inch aggregate, 2 inches of 3/8 screening grade and compact
 - a. Provide a 2% crown on finished surface
- 3) Project length is one mile, project width is twelve feet
- 4) Restore any disturbed areas adjacent to trail caused by operations

Schedule

No work will be allowed between May 28 and June 1, 2021; July 3 and July 6, 2021 for holidays.

Completion Date

All work must be completed by July 30, 2021.

Utility Coordination

There are no known utilities within the project site. Contractor to verify prior to the start of construction.

Submittals

The following items shall be submitted and approved prior to beginning installation:

- 1) Aggregate gradations

Basis of Award

The Osseo Dusty Riders reserve the right to reject any or all Bids or to waive any informalities in any Bid, or to accept any Bid which will serve their best interests.

Phase 1



Phase 2



Phase 3

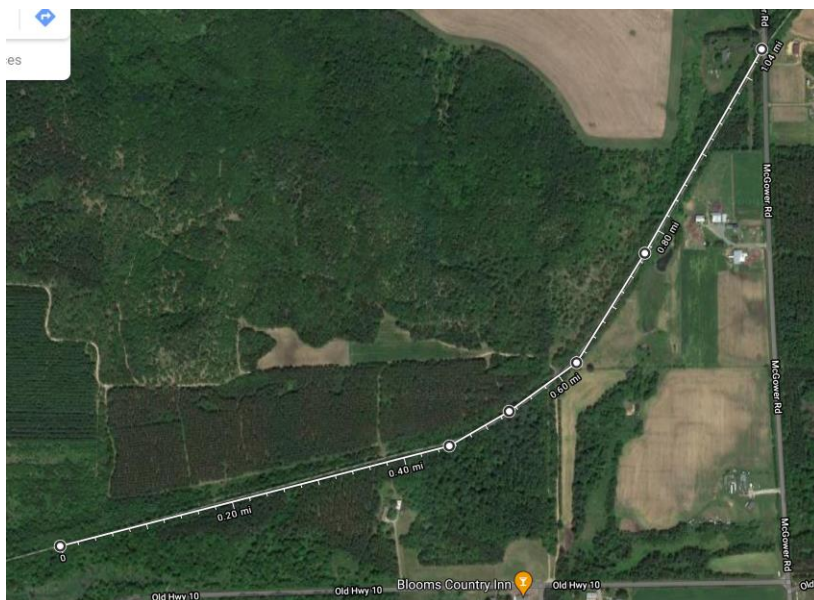

SOLICITATION FOR BID

Trail Resurfacing / Phase 1 - Starting one mile west of Ives Road (44.5834774, -91.0840118) ending at Ives Road (44.581369, -91.065040)

CLOSING DATE FOR BIDS: **MAY 21, 2021; 4:00PM**

We, _____
(Name of Company)

(Street, City, County, State, Zip)

hereby agree to execute the contract, if offered, and provide all labor and material required for construction of the above project for the following dollar amount, and in strict accordance with the attached contract documents.

ALL WORK

Bid dollar amount to accomplish ALL WORK required to fully complete the project in accordance with the Contract Documents,

for the sum of (\$ _____)

MANDATORY UNIT PRICES

All unit prices are for materials installed as specified and shall be used to adjust (increase) the contract. There is no quantity guarantee for this work.

Item #1: 3/4" Base Aggregate Dense

Work shall be completed in accordance to the contract specifications for base aggregate dense.

Quantity included in lump sum: 4,266 TONS

Unit Price: \$_____ per TON

Item #2: 3/8" Screening

Work shall be completed in accordance to the contract specifications for screening.

Quantity included in lump sum: 800 TONS

Unit Price: \$_____ per TON

ADDENDA

The following addenda have been received and are included in this bid:

Addenda No _____ Date _____

Addenda No _____ Date _____

Addenda No _____ Date _____

Contractor Information

Email address: _____

Contact name: _____

Telephone Number: _____

FAX Number: _____

Bid Submitted by the following Authorized Agent:

Printed Name

Signature

Title

Date

SOLICITATION FOR BID

Trail Resurfacing / Phase 1, 2, 3 - Starting one mile west of Ives Road (44.5834774, -91.0840118) ending at McGower Road (44.591377, -91.028992)

CLOSING DATE FOR BIDS: **MAY 21, 2021; 4:00PM**

We, _____
(Name of Company)

(Street, City, County, State, Zip)

hereby agree to execute the contract, if offered, and provide all labor and material required for construction of the above project for the following dollar amount, and in strict accordance with the attached contract documents.

ALL WORK

Bid dollar amount to accomplish ALL WORK required to fully complete the project in accordance with the Contract Documents,

for the sum of (\$ _____)

MANDATORY UNIT PRICES

All unit prices are for materials installed as specified and shall be used to adjust (increase) the contract. There is no quantity guarantee for this work.

Item #1: 3/4" Base Aggregate Dense

Work shall be completed in accordance to the contract specifications for base aggregate dense.

Quantity included in lump sum: 4,266 TONS

Unit Price: \$_____ per TON

Item #2: 3/8" Screening

Work shall be completed in accordance to the contract specifications for screening.

Quantity included in lump sum: 800 TONS

Unit Price: \$_____ per TON

ADDENDA

The following addenda have been received and are included in this bid:

Addenda No _____ Date _____

Addenda No _____ Date _____

Addenda No _____ Date _____

Contractor Information

Email address: _____

Contact name: _____

Telephone Number: _____

FAX Number: _____

Bid Submitted by the following Authorized Agent:

Printed Name

Signature

Title

Date

GRADING

PART 1 GENERAL

1.01 SECTION INCLUDES

- A. Rough grading the site.
- B. Finish grading.

1.02 RELATED REQUIREMENTS

- A. Section 32 11 23 – Aggregate Base Course

1.03 SUBMITTALS

- A. Project Record Documents: Accurately record actual locations of utilities remaining by horizontal dimensions, elevations or inverts, and slope gradients.

1.04 QUALITY ASSURANCE

- A. Perform Work in accordance with State of Wisconsin, Highway Department standards.

1.05 PROJECT CONDITIONS

- A. Protect above- and below-grade utilities that remain.
- B. Protect plants, lawns, rock outcroppings, wetlands, and other features to remain as a portion of final landscaping.
- C. Protect benchmarks, survey control points, and paving from grading equipment and vehicular traffic.

PART 2 PRODUCTS

2.01 MATERIALS

- A. Aggregate: Existing aggregate trail surface.
 - 1. Graded.
 - 2. New aggregate – see section 32 11 23.

PART 3 EXECUTION

3.01 EXAMINATION

- A. Verify that survey benchmark and intended elevations for the Work are as indicated.

3.02 PREPARATION

- A. Identify required lines, levels, contours, and datum.
- B. Stake and flag locations of known utilities.
- C. Locate, identify, and protect from damage above- and below-grade utilities to remain.

3.03 ROUGH GRADING

- A. Grade existing material within the trail surface to remove potholes, other imperfections, and to provide proper cross slope.

- B. When excavating through roots, perform work by hand and cut roots with sharp axe.
- C. Stability: Replace damaged or displaced subsoil with aggregate base course.

3.04 FINISH GRADING

- A. Before Finish Grading:
 - 1. Verify subgrade has been contoured and compacted.
- B. Remove debris, roots, branches, large stones.
- C. Remove roots, weeds, rocks, and foreign material while spreading.
- D. Grade material uniformly, removing major imperfections in the longitudinal and cross slopes.

3.06 TOLERANCES

- A. Top Surface of Subgrade: Plus or minus 1/10 foot from required elevation.
- B. Top Surface of Finish Grade: Plus or minus 1 inch.

END OF SECTION

AGGREGATE BASE COURSES

PART 1 GENERAL

1.01 SECTION INCLUDES

- A. Trail surface aggregates.

1.02 RELATED REQUIREMENTS

- A. Section 31 22 00 - Grading: Preparation of site for base course.

1.03 REFERENCE STANDARDS

- A. AASHTO M 147 - Standard Specification for Materials for Aggregate and Soil-Aggregate Subbase, Base and Surface Courses; American Association of State Highway and Transportation Officials; 1965 (2004).
- B. ASTM C 136 - Standard Test Method for Sieve Analysis of Fine and Coarse Aggregates; 2006.
- C. ASTM D 2922 - Standard Test Methods for Density of Soil and Soil-Aggregate in Place by Nuclear Methods (Shallow Depth); 2005.

1.04 SUBMITTALS

- A. Materials Sources: Submit name of imported materials source.

1.05 DELIVERY, STORAGE, AND HANDLING

- A. When necessary, store materials on site in advance of need.
- B. When aggregate materials need to be stored on site, locate stockpiles where designated.
 - 1. Separate differing materials with dividers or stockpile separately to prevent intermixing.
 - 2. Prevent contamination.
 - 3. Protect stockpiles from erosion and deterioration of materials.
- C. Verify that survey benchmarks and intended elevations for the Work are as indicated.

PART 2 PRODUCTS

2.01 MATERIALS

- A. Coarse Aggregate Type Base Aggregate Dense 3/4-Inch: Coarse aggregate, conforming to State of Wisconsin Standard Specifications for Highway and Structural Construction.
- B. Screening Type 3/8-Inch: conforming to State of Wisconsin Standard Specifications for Highway and Structural Construction.

2.02 SOURCE QUALITY CONTROL

- A. Provide a gradation sieve analysis report, utilizing AASHTO C 136 methods, completed within the last 60 days prior to placing any material on site.
- B. Provide materials of each type from same source throughout the Work.

PART 3 EXECUTION

3.01 EXAMINATION

- A. Verify substrate has been inspected, gradients and elevations are correct, and is dry.

3.02 PREPARATION

- A. Correct irregularities in substrate gradient and elevation by scarifying, reshaping, and re-compacting.
- B. Do not place aggregate on soft, muddy, or frozen surfaces.

3.03 INSTALLATION

- A. Spread aggregate over prepared substrate to a total compacted thickness of eight (8) inches.
- B. Place aggregate in maximum 4-inch layers and roller compact to specified density.
- C. Level and contour surfaces to elevations and gradients indicated.
- D. Add water to assist compaction. If excess water is apparent, remove aggregate and aerate to reduce moisture content.
- E. Use mechanical tamping equipment in areas inaccessible to compaction equipment.

3.04 TOLERANCES

- A. Flatness: Maximum variation of 1/2 inch measured with 10-foot straight edge.

3.05 CLEANING

- A. Remove unused stockpiled materials, leave area in a clean and neat condition. Grade stockpile area to prevent standing surface water.

END OF SECTION

COMMON WORK RESULTS FOR ALL EXTERIOR WORK

PART 1 GENERAL

1.01 SECTION INCLUDES

- A. Provides information common to two or more technical site work specification sections or items that are general in nature, and not included in other sections. This section applies to ALL work.

1.02 REFERENCED ORGANIZATIONS

- A. AASHTO American Association of State Highway and Transportation Officials.
- B. ANSI American National Standards Institute.
- C. ASTM American Society for Testing and Materials.
- D. EPA Environmental Protection Agency.
- E. OSHA Occupational Safety and Health Administration.
- F. WDNR State of Wisconsin Department of Natural Resources.
- G. WISDOT State of Wisconsin Department of Transportation.

1.03 REFERENCED DOCUMENTS

- A. Where reference is made to WisDOT or SSHSC in this specification it shall mean the pertinent sections of the Wisconsin Department of Transportation, Standard Specifications for Highway and Structure Construction (SSHSC), current edition, and all supplemental and interim supplemental and interim specifications.
- B. Method of measurement and basis of payment sections in referenced documents shall not apply.

1.04 QUALITY ASSURANCE

- A. Provide materials and products as required by individual specification sections.
- B. Provide quality assurance testing and reporting as required by individual specification sections.

1.05 SAFETY

- A. Contractor is solely responsible for worksite safety.
- B. Perform all work in accordance with applicable OSHA, state and local safety standards.

1.06 PERMITS

- A. Unless otherwise noted in the Contract Documents, Contractor shall be responsible for obtaining and paying for all permits necessary to complete the work.

1.07 CONSTRUCTION LIMITS

- A. Construction Limits are indicated on the drawings. In the absence of such a designation on the drawings, confine work to the minimum area reasonably necessary to undertake the work as determined by the Project Representative. In no case shall construction activities extend beyond state property lines or construction easements.
- B. The Contractor shall restore all disturbed areas in accordance with the drawings and specifications. If drawings and specifications do not address restoration of specific areas, these areas will be restored to pre-construction conditions as approved by the Project Representative.

1.08 CODES

- A. Comply with the requirements of all applicable local, state, and federal codes.

PART 2 PRODUCTS – NOT USED.

PART 3 EXECUTION

3.01 MAINTENANCE OF SITE AND BUILDING ACCESS/EGRESS

- A. Unless otherwise shown or directed, maintain existing access and egress to the facility throughout construction. Maintain ANSI A117 compliant access for disabled persons, delivery access, emergency vehicle access, and emergency egress. Do not interrupt access and egress without prior written approval from the Project Representative.

3.02 CONTINUITY OF EXISTING TRAFFIC/PARKING AND TRAFFIC CONTROL

- A. Refer also to General Conditions.
- B. Do not interrupt or change existing traffic, delivery, or parking without prior written approval from the Project Representative. When interruption is required, coordinate schedule with the Owner to minimize disruptions. When working in a public right-of-way, obtain all necessary approvals and permits from applicable municipalities and WisDOT.
- C. When Contractor's activities impede or obstruct traffic flow, Contractor shall provide traffic control devices, signs, and flaggers in accordance with other Contract Documents and the current version of the MUTCD, or as shown on the Drawings.

3.03 SURVEY AND STAKING

- A. Contractor shall be responsible for layout of the work based on the information shown on the Drawings.

3.04 UTILITY LOCATES

- A. Contact Diggers Hotline at 1-800-242-8511 in accordance with statutory requirements. Request that non-member utilities, institution owned utilities, and private utilities be

located by the appropriate parties. Coordinate utility locates with the Wisconsin Department of Natural Resources.

- B. Contractor shall include the costs for ALL underground utility locates in their bid. Locates shall include excavation, backfill, survey and pictures of existing utilities within the construction limits. Survey information shall include size, elevation, GPS location, materials and heights and width of utility. Locates shall be authorized by Project Representative.

3.05 PROTECTION AND CONTINUITY OF EXISTING UTILITIES

- A. Verify the locations of any water, drainage, gas, storm sewer, sanitary sewer, electric, telephone/communication, fuel, steam lines, chilled water or other utilities and site features which may be encountered in any excavations or other sitework. All lines shall be properly underpinned and supported to avoid disruption of service.
- B. Do not interrupt or change existing utilities without prior written approval from the Project Representative, affected utilities, and users. Notify all users impacted by outages a minimum of 48 hours in advance of outage. Notification shall be provided in writing and describe the nature and duration of outages and provide the name and number of Contractor's foreman or other contact.
- C. Any service connections encountered that are to be removed shall be cut off at the limits of the excavation and capped in accordance with the requirements of applicable codes and any specifications governing such removals.

3.06 PROTECTION OF EXISTING WORK AND FACILITIES

- A. Verify the locations of, and protect, any signs, paved surfaces, buildings, structures, landscaping, streetlights, utilities, and all other such facilities that may be encountered or interfered with during the progress of the work. Take measures necessary to safeguard all existing work and facilities that are outside the limits of work or items that are within the construction limits but are intended to remain. Correct all damages at no cost to Owner.

END OF SECTION